

GEORGE T. DUNHAM
SURVEYING & SUBDIVIDING
DELAVER, WISCONSIN

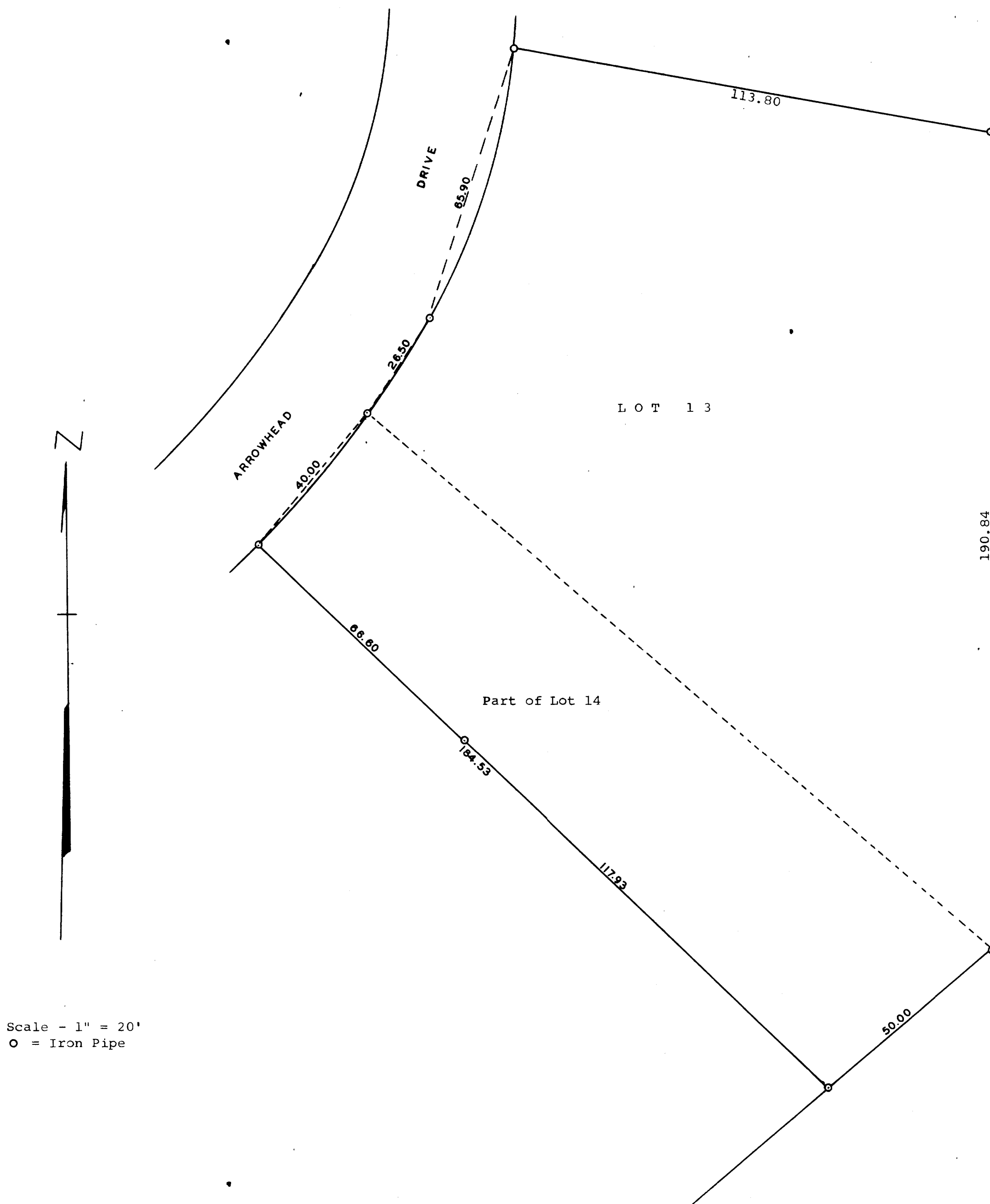

Plat of survey of Lot 13 and a part of Lot 14 having a frontage on Arrowhead Drive of 40.00 feet and 50.00 feet on the back or Southeasterly line of said Lot 14 all in Block "A", Unit No. 3, Country Club Estates, Village of Fontana, Walworth County, Wisconsin.
December 11, 1968

George T. Dunham
George T. Dunham, Surveyor